TRIESTE TRASPORTI

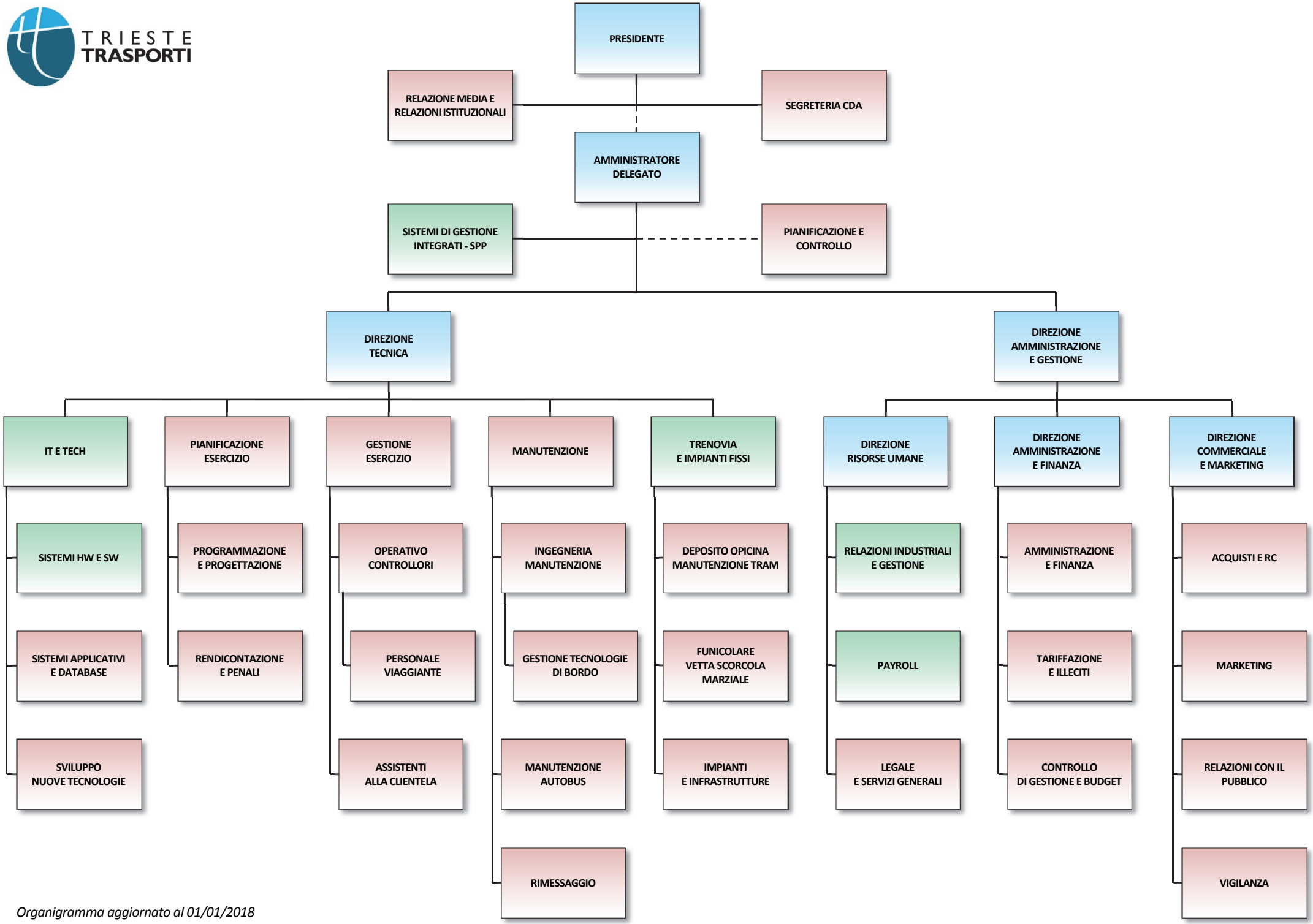

Organigramma aggiornato al 01/01/2018